



SHIAWASSEE

— COMMUNITY FOUNDATION —

For good. For ever.®

DREW DECKER MEMORIAL BAND CAMP SCHOLARSHIP

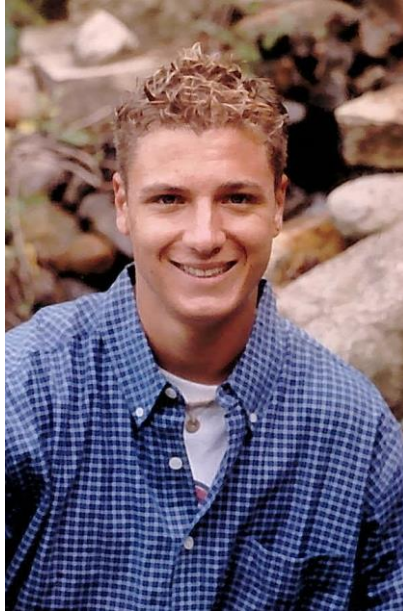

Scholarships are available to Shiawassee County High School students with financial need to attend band camp.

Applications are due January 31, 2020 – 4:00PM EST

SUBMIT COMPLETED APPLICATIONS AND REQUIRED ATTACHMENTS TO:

By Mail: Shiawassee Community Foundation
Post Office Box 753
Owosso, MI, 48867

In Person: Shiawassee Community Foundation
217 N. Washington St. – Suite 104
Owosso, MI 48867

CONTACT INFORMATION:

Phone: 989-725-1093

Email: cathy@shiacf.org



SHIAWASSEE

— COMMUNITY FOUNDATION —

For good. For ever.®

DREW DECKER MEMORIAL BAND CAMP SCHOLARSHIP APPLICATION

PLEASE PRINT OR TYPE LEGIBLY

APPLICANT INFORMATION

Name: _____
 Last **First** **Middle**

Street Address: _____

City: _____ **State:** _____ **Zip:** _____

Phone: _____

Email Address: _____

Date of Birth: _____

Gender: Male _____ Female _____ Choose Not to Disclose _____

HIGH SCHOOL INFORMATION

Name of High School: _____

What grade are you in? _____

Date(s) of Band Camp: _____

Total Cost of Band Camp: \$ _____



SHIAWASSEE

— COMMUNITY FOUNDATION —

For good. For ever.®

INSTRUMENTAL MUSIC ACTIVITIES

Using only the space below, please list Instrumental Music activities in which you have participated.

Activity	# of Years	Leadership Positions, Awards and Recognition

FAMILY INFORMATION

Name of Parents/Guardians: _____

Parent #1 Employment: _____
Occupation Employer

Parent #2 Employment: _____
Occupation Employer

Number of brothers and sisters: Older than you _____ Younger than you _____

Number of family members (including parents) in college: _____

Total adjusted gross income from the most recent Federal Income Tax form:

Tax Year _____ Adjusted Gross Income \$ _____



SHIAWASSEE

— COMMUNITY FOUNDATION —

For good. For ever.®

CERTIFICATION:

I acknowledge that the information in this application is correct to the best of my knowledge. I understand that the information contained in my application may be shared with the scholarship advisory committee and/or scholarship sponsor.

Signature of Applicant: _____ Date: _____

PLEASE INCLUDE THE FOLLOWING WITH YOUR APPLICATION:

Letter of Interest

A one-page letter of interest is required. This letter should be typed (font size no larger than 12) and double spaced. Include details about why you should be chosen for this scholarship based on your interests in instrumental music.

Letter of Recommendation

A letter of recommendation from a representative of your high school instrumental music program.

High School Transcript or Grade Report

Your grades must be sent directly to the Foundation Office from your guidance counselor or school official by the due date. It is the responsibility of the student to request grades to be sent and make sure it is received at the Foundation office by the due date. Scholarship applications will not be considered without a transcript or grade report.

Number of Copies

Please submit one completed application package. Keep a copy for your records in case your application is lost or damaged in transit.

Submit your completed application and required attachments to:

By Mail: Shiawassee Community Foundation
Post Office Box 753
Owosso, MI, 48867

In Person: Shiawassee Community Foundation
217 N. Washington St. – Suite 104
Owosso, MI 48867

If you have any questions, please feel free to contact us at 989-725-1093 or cathy@shiacf.org



SHIAWASSEE

— COMMUNITY FOUNDATION —

For good. For ever.®

SHIAWASSEE COMMUNITY FOUNDATION SCHOLARSHIP AWARD POLICIES:

- ❖ *Shiawassee Community Foundation Staff, Board, and Selection Committee members and their relatives are not eligible to apply for scholarships with the exception of the SCF Youth Advisory Council Board members. Youth Advisory Council Board members abstain from the entire scholarship selection and award process. (The term “relatives” is defined as parent, child, stepparent, stepchild, grandparent, grandchild, aunt, uncle, nephew, niece, first cousin, or sibling.)*
- ❖ *The Shiawassee Community Foundation Board of Directors reserves the right to extend any and all scholarship deadlines and to not award any and all scholarships at their discretion.*
- ❖ *Completing and submitting a scholarship application does not guarantee a scholarship award.*
- ❖ *All scholarship awards are made on an objective and nondiscriminatory basis from a pool of persons based on the criteria of each scholarship fund and upon the qualifications provided to SCF by the applicant.*
- ❖ *Alternate recipients may be selected for scholarships in the event the chosen recipient becomes ineligible.*
- ❖ *SCF is not responsible for applications or required documentation that is delayed or lost in the mail. Late and/or incomplete applications will not be considered for a scholarship.*
- ❖ *Scholarship monies are to be used within a year of being approved by the SCF Board.*
- ❖ *All scholarship application information submitted to SCF is handled in a strictly confidential manner.*
- ❖ *Scholarship amounts for each fund vary from year to year as determined by the SCF Board of Directors.*
- ❖ *Scholarships that are refunded to the Foundation from a grantee institution will be deposited back into the scholarship fund. Reissuance of a refunded scholarship is at the discretion of the Shiawassee Community Foundation.*
- ❖ *Scholarships are awarded based on the criteria of the scholarship fund and the information provided to SCF on the scholarship application of each student. If any information provided to SCF on the scholarship application changes and the student is no longer eligible to receive the scholarship awarded to them, then the scholarship will be rescinded.*